

JMU RESIDENCE LIFE PERCEPTION STUDY

SPRING 2024



747
COMPLETE RESPONSES
11.87% OUT OF: 6292

WE ASKED JMU STUDENTS:
ARE YOU SATISFIED WITH YOUR OVERALL
ON CAMPUS LIVING EXPERIENCE?



WHAT IS A PERCEPTION STUDY?

A perception study by definition is:

"a study or research project completed with the goal of collecting impressions about a company, product, program or issue."

For ResLife, the goal of a perception study is to gather the impressions, opinions, or perceptions of students on our campus and in our Residence Halls to better the experience.

FEEL SUPPORTED IN YOUR HALL

Only JMU students live in our residence halls which means you are guaranteed to be sharing spaces with Dukes and only Dukes! Each resident has an assigned Resident Adviser (RA) who lives in the building and that they can go to if they need help. Each building also has a Hall Director who manages their staff of RA's and the building. Programming is a large part of on-campus living and it brings the community together to participate in different bonding experiences throughout the year.

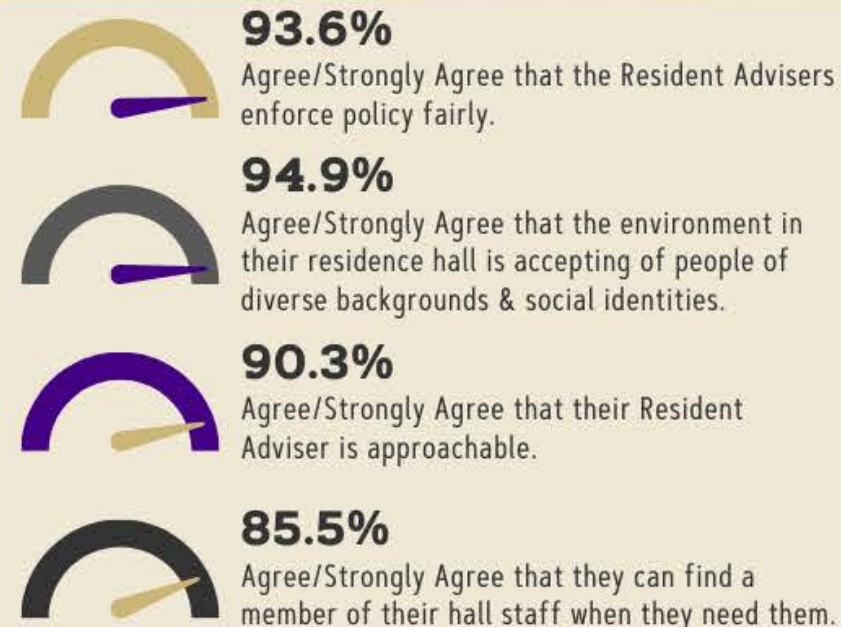

PUT SAFETY & SECURITY FIRST

All Residence Halls have Card Access systems that only allow access to assigned residents. Each building has a staff that lives in the building and is available to assist with emergencies if they occur. Residence Halls must meet all state-mandated fire codes including centralized alarm systems that communicate alarms directly to the fire department and JMU police whenever the system is activated.

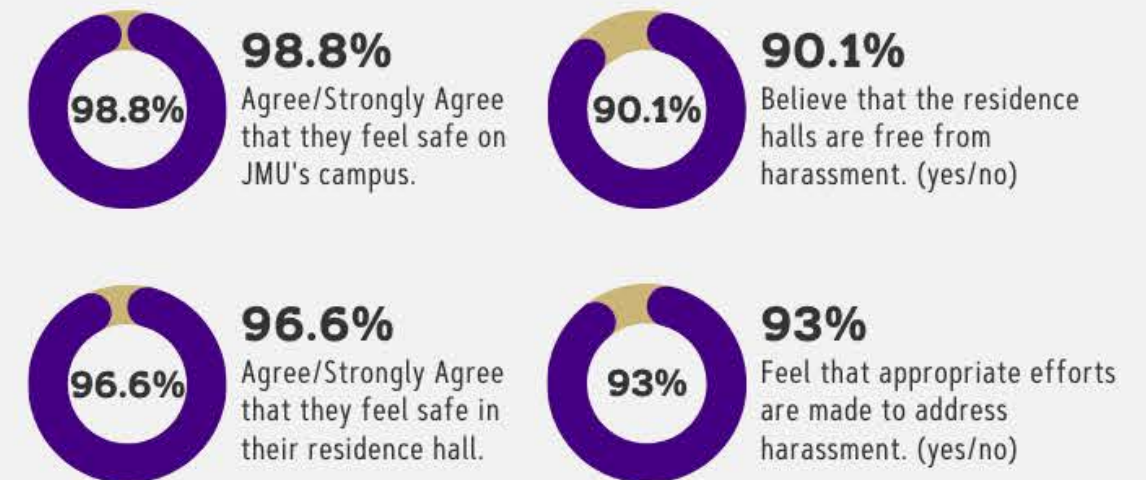

LOCATION & AMENITIES

Our Residence Halls are located all across campus in six different residential areas. Our buildings offer a variety of living style and bathroom styles. There is at least one community kitchen and TV lounge per building as well as study areas to promote conducive learning environments. Some of our buildings even have outdoor recreational spaces for community building!

BE ENGAGED AT JMU

Research shows that students who live in the residence halls are more likely to graduate, be involved in extracurricular, social, and cultural events on campus, be more positive about the social climate, and interact more frequently with faculty and peers.

