6/14/2011

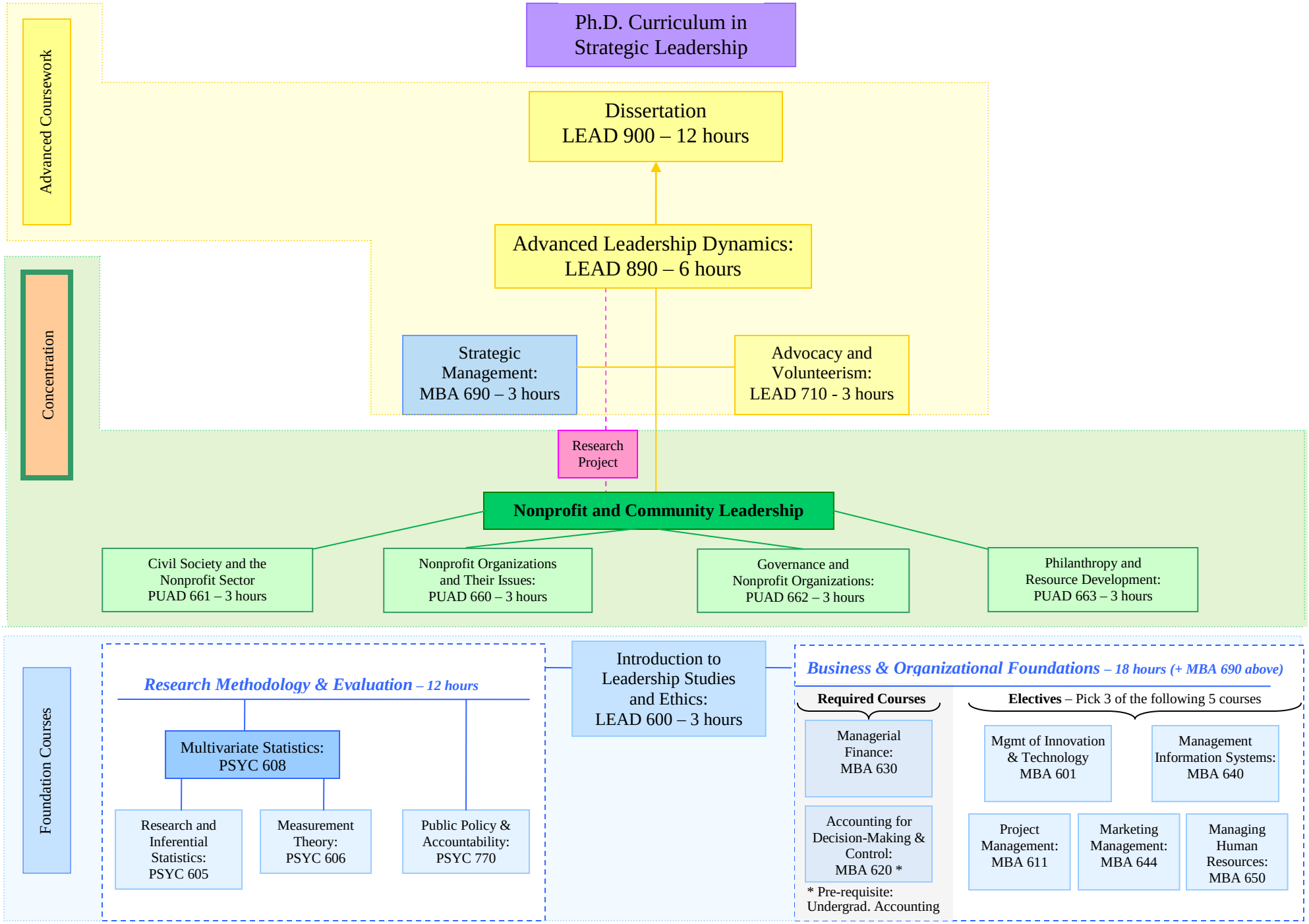
Ph.D. Curriculum in Strategic Leadership
Advanced Coursework
Dissertation LEAD 900 – 12 hours
Advanced Leadership Dynamics: LEAD 890 – 6 hours
Strategic Management: MBA 690 – 3 hours
Advocacy and Volunteerism: LEAD 710 - 3 hours
Concentration
Research Project
Nonprofit and Community Leadership
Civil Society and the Nonprofit Sector PUAD 661 – 3 hours
Nonprofit Organizations and Their Issues: PUAD 660 – 3 hours
Governance and Nonprofit Organizations: PUAD 662 – 3 hours
Philanthropy and Resource Development: PUAD 663 – 3 hours
Foundation Courses
Research Methodology & Evaluation – 12 hours
Multivariate Statistics: PSYC 608
Research and Inferential Statistics: PSYC 605
Measurement Theory: PSYC 606
Public Policy & Accountability: PSYC 770
Introduction to Leadership Studies and Ethics: LEAD 600 – 3 hours
Business & Organizational Foundations – 18 hours (+ MBA 690 above)
Required Courses
Managerial Finance: MBA 630
Accounting for Decision-Making & Control: MBA 620 *
* Pre-requisite: Undergrad. Accounting
Electives – Pick 3 of the following 5 courses
Mgmt of Innovation & Technology MBA 601
Management Information Systems: MBA 640
Project Management: MBA 611
Marketing Management: MBA 644
Managing Human Resources: MBA 650